

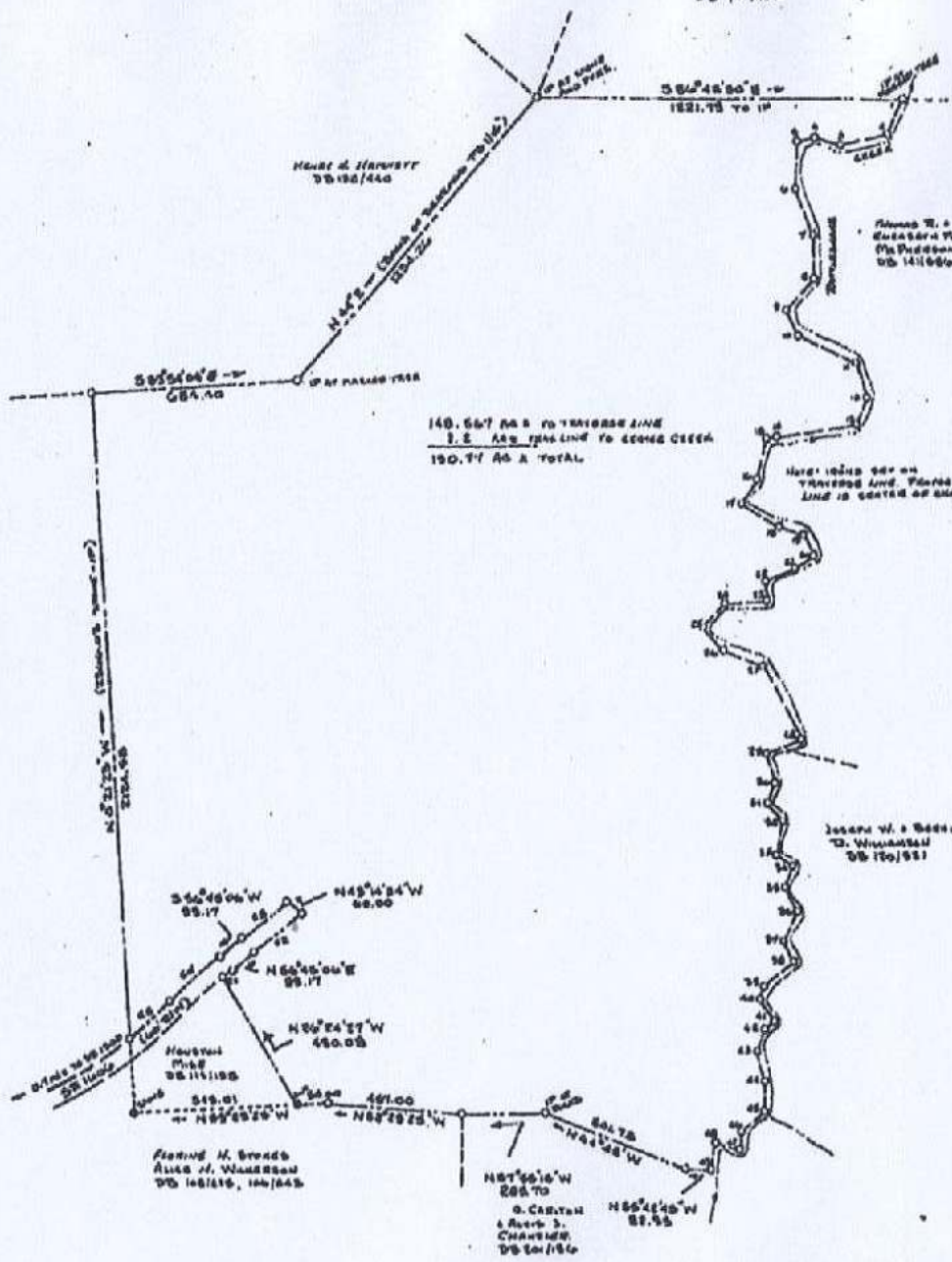

WILSON D. - FRANCES WILSON
DB 174/133

COURSES ON TRAILHEAD LINE -
BANK OF RAYLENS CREEK.



IRON NO.	Bear. & Dist.	TO NEXT ANCHOR
1	S 81° 15' W 151.05	15'
2	S 78° 45' W 110.70	40'
3	N 47° 30' W 84.35	15'
4	S 82° 34' W 64.30	40'
5	S 65° 15' W 150.35	40'
6	S 15° 51' E 104.47	20'
7	S 6° 41' W 150.15	20'
8	S 44° 05' W 140.75	20'
9	S 22° 30' E 86.54	25'
10	S 65° 30' E 810.48	20'
11	S 14° 45' E 118.47	20'
12	S 22° 30' W 104.75	15'
13	S 22° 30' W 582.00	40'
14	S 27° 35' W 44.77	10'
15	S 22° 30' W 118.20	15'
16	S 1° 31' W 94.55	15'
17	S 62° 30' E 145.24	25'
18	S 45° 30' E 30.35	15'
19	S 45° 30' E 78.00	15'
20	S 44° 15' W 65.18	15'
21	S 72° 45' W 108.62	25'
22	S 2° 00' E 42.21	20'
23	S 22° 30' W 125.55	20'
24	S 57° 05' W 50.52	20'
25	S 22° 30' E 111.65	20'
26	S 64° 15' E 111.47	15'
27	S 22° 30' E 211.75	15'
28	S 4° 32' W 112.55	15'
29	S 1° 01' E 104.37	10'
30	S 21° 05' W 65.27	10'
31	S 15° 35' E 70.07	20'
32	S 15° 35' W 114.48	20'
33	S 62° 30' E 66.27	15'
34	S 62° 30' E 75.25	15'
35	S 22° 30' E 82.46	15'
36	S 22° 30' W 17.65	20'
37	S 27° 30' E 72.15	20'
38	S 27° 30' W 150.27	15'
39	S 22° 30' W 46.23	10'
40	S 22° 30' E 84.21	10'
41	S 62° 30' E 42.00	15'
42	S 15° 35' W 76.65	20'
43	S 1° 30' E 101.95	15'
44	S 2° 36' W 51.43	20'
45	S 42° 45' W 102.03	15'
46	S 2° 30' W 58.55	15'
47	N 72° 00' W 82.61	15'
48	S 15° 35' W 84.15	25'
49		

149.56' AS TO TRAILHEAD LINE
1. E AS TO SCOTTS CREEK
150.71' AS A TOTAL

Notary Public
I, David J. Crichton, a Notary Public for the County of Durham, State of North Carolina, do hereby certify that the foregoing instrument is the true and correct copy of the original instrument filed with me on the 20th day of October, 1980.
David J. Crichton
Notary Public
My Commission Expires May 14, 1985
(S&P)

PROPERTY OF
MYRTLE SATTERFIELD HEARD
DAN RIVER & YANCEVILLE T.S. **CASHWELL CO.**
NORTH CAROLINA



LEGEND	REFERENCES
○ PROPERTY LINE	TR 65-85
○ 1/2" = 10' ROAD PIPE DOT & CREEK	DB 573/101, 65/65
○ CORNER FOUND	DB 5 114, 212, 310, 4/100

North Carolina Court Clerk
The following is a correct and true copy of the original instrument filed with me on the 21st day of October, 1980.
Notary Public of David J. Crichton
Notary Public of David J. Crichton
This is a 31 day of October, 1980.
Filed for registration at the 21st day of October, 1980.
at 9:35 am by P. W. Hill, Notary Public.
at Charlotte, N.C.

CURVE TABLE

CURVE	APPROX	Δ	ARC	TAN	CH	CH BEING
C1	1150.34	1°00'00"	21.02	10.61	27.02	N 66° 15' 28" E
C2	1159.00	10°00'	155.24	100.17	152.63	N 51° 45' 20" E
C3	1085.00	10°00'	155.27	54.25	155.13	S 5° 45' 20" W
C4	790.34	10°20'07"	210.50	108.70	216.50	S 65° 25' 15" W
C5	1826.71	7°20'35"	127.16	55.72	127.02	S 55° 05' 35" W

Kenneth J. St. Clair Surveying
312 South Oaks Rd. Durham, N.C. 27701 Ph. 212-517-1100
Job #: 10912 Scale: 1" = 500'
Drawn by: M.S.S. Date: SEPTEMBER 30, 1980

Checked by: David J. Crichton
Date: 10/21/80
Surveyor: David J. Crichton

THIS IS A BOUNDARY SURVEY.