

PLAT OF SURVEY OF PORTION OF PROPERTY OWNED BY HEIRS OF G.M. THORPE SHOWN AS PARCEL-A FOR CONVEYANCE TO WINONA T. HARRIS

THIS PLAT IS EXEMPT FROM SUBDIVISION ORDINANCE  
 Janell McFarland  
 JAN. 28, 1981

LOCATION: ZION DISTRICT, GREENSVILLE COUNTY, VIRGINIA  
 SCALE: 1 IN. = 300 FEET  
 REFERENCE: 1. P.B. 5 P. 114  
 2. W.B. 26 P. 134  
 3. D.B. 56 P. 159  
 4. D.B. 57 P. 182  
 5. D.B. 58 P. 144  
 6. D.B. 59 P. 105  
 7. D.B. 60 P. 15



SURVEYED BY: S.G. KEEDWELL C.L.S.  
 DATE OF MAP: MAY 8, 1980

Property Lines and Corners remarked by: George T. McFarland, CLS  
 NOTE: October 1997

1. PARCEL-A IS MADE UP OF BLOCK-1A WHICH IS A PORTION OF TRACT-1, AND BLOCK-2A WHICH IS A PORTION OF TRACT-2, SHOWN IN REF. 1

PARCELS & AREA  
 BLOCK-1A = 99.1 ACRES  
 BLOCK-2A = 54.6 ACRES  
 TOTAL = 153.7 ACRES

PLAT OF SURVEY FOR  
 HERALD EMERSON HARDY, JR.

Being property now owned by Winona T. Harris.

Zion Magisterial District  
 Greensville County, Virginia

Legal Ref.: D.B. 132, P. 94.  
 Plat Ref.: P.B. 10, P. 102.

Nov. 4, 1997

Scale: 1" = 500'

153.7 ACRES ±  
 (Total Area)  
 (TAX MAP-SEC. 59-((1))-1A, 2A.)

NOTES

1. No County approval required for recordation.

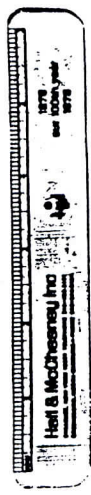
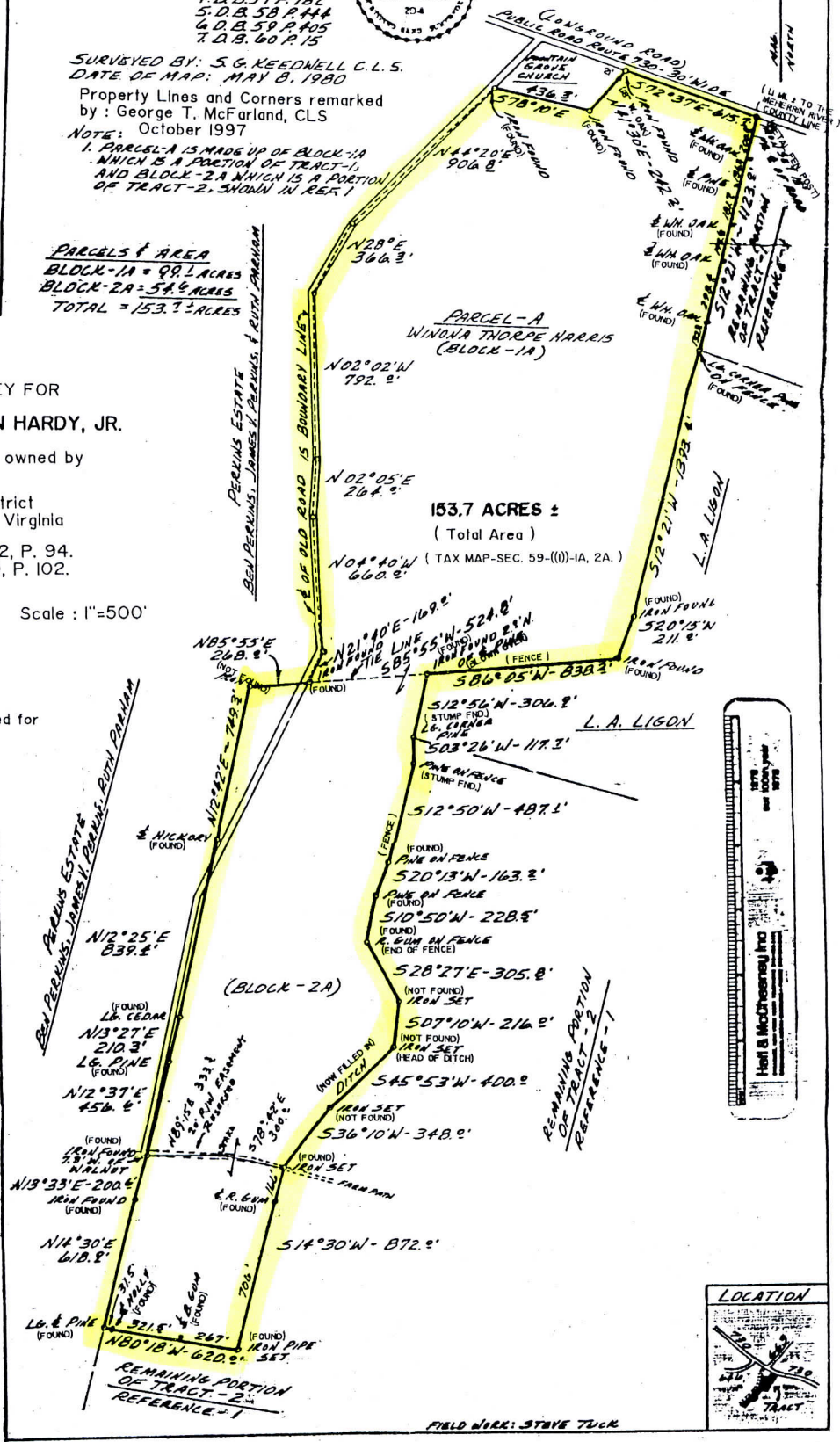

GEORGE T. McFARLAND, CLS  
 EMPORIA, VA

FIELD WORK: STAVE TUCK