

**LEGEND**  
 EIP ○ EXISTING IRON PIPE  
 IIP ○ IRON PIPE  
 MON ▲ CONCRETE MONUMENT  
 ○ STUMP  
 --- PERIMETER PROPERTY LINE  
 --- PROPERTY LINE FROM DEED  
 --- DESCRIPTION

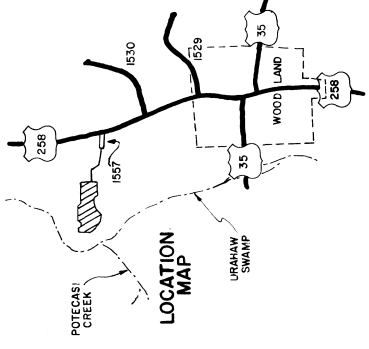

C. T. FUTRELL LAND

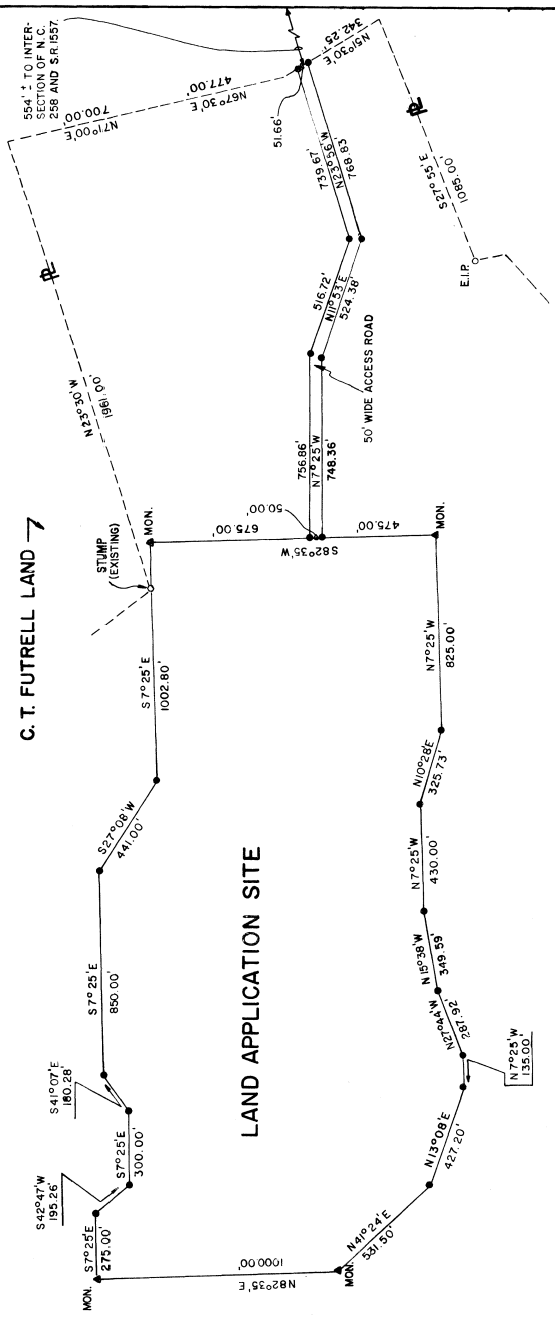

LAND APPLICATION SITE

NOTES: ALL CORNERS ARE MARKED BY MONUMENT UNLESS OTHERWISE DESIGNATED.  
 WOODED AREA: 2987 ACRES  
 OPEN AREA, INCLUDING ACCESS ROAD: 32.67 ACRES  
 TOTAL AREA: 92.54 ACRES

A. S. JOYNER LAND

Filed for registration at 11:40 A.M. February 5, 1979 and registered in the Office of the Register of Deeds of Northampton County, N. C. in Book 16, Page 82.

*William B. Anderson*  
 Register of Deeds

**BOUNDARY SURVEY FOR  
 TOWN OF WOODLAND, N. C.**

BEING A PORTION OF THE  
 P. H. JAMESON FARM PROPERTY  
 RICH SQUARE TOWNSHIP NORTHAMPTON CO.  
 WOODLAND, NORTH CAROLINA

SCALE: 1" = 400'  
 DATE: SEPT. 15, 1977  
 L. E. WOOTEN AND COMPANY  
 CONSULTING ENGINEERS  
 120 N. BOYLAN AVE. - P. O. BOX 2984  
 RALEIGH, N. C. 27602  
 919-828-0531

STATE OF NORTH CAROLINA

I, ARTHUR LOUIS KENNEDY, CERTIFY THAT THIS MAP WAS DRAWN UNDER MY SUPERVISION FROM AN ACTUAL SURVEY MADE UNDER MY SUPERVISION BY KENNETH L. HORTON, III AND CHRISTOPHER L. JONES; BEING A PORTION OF THE LAND DESCRIBED IN DEED BOOK 282, PAGE 387; THAT THE RATIO OF PRECISION AS CALCULATED BY LATITUDES AND DEPARTURES IS 1/5, 918; THAT THE BOUNDARIES NOT SURVEYED ARE SHOWN AS BROKEN LINES PLOTTED FROM INFORMATION FOUND IN DEED BOOK 282, PAGE 387; THAT THIS MAP WAS PREPARED IN ACCORDANCE WITH G.S. 47-30 AS AMENDED.  
 WITNESS MY HAND AND SEAL THIS 16<sup>th</sup> DAY OF SEPTEMBER, 1977.

*Arthur Louis Kennedy*  
 ARTHUR LOUIS KENNEDY, P.L.S. 2241

SWORN TO AND SUBSCRIBED BEFORE ME THIS 16<sup>th</sup> DAY OF SEPTEMBER, 1977.

*Richard S. Blaker*  
 NOTARY PUBLIC

MY COMMISSION EXPIRES 12-10-80

NORTHAMPTON COUNTY NORTH CAROLINA

THE FOREGOING CERTIFICATE OF \_\_\_\_\_, A NOTARY PUBLIC OF WAKE COUNTY, IS CERTIFIED TO BE CORRECT.

REGISTER OF DEEDS

